

LEGEND:

- SIP - SET IRON PIN
- SMN - SET MAG NAIL
- PT. - POINT
- DB - DEED BOOK
- 607B - 1525 - TAX MAP PARCELS

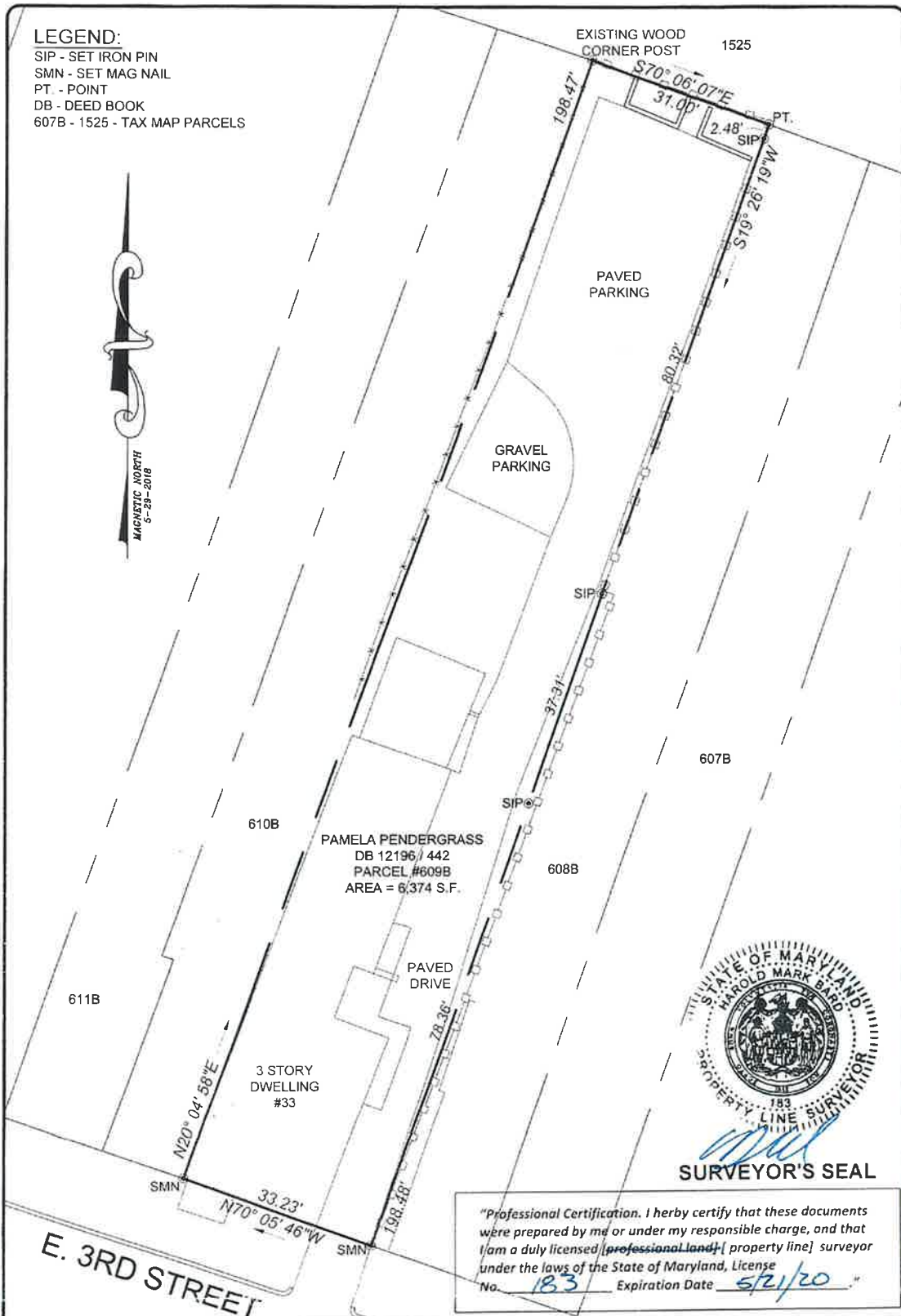

"Professional Certification. I hereby certify that these documents were prepared by me or under my responsible charge, and that I am a duly licensed [professional land/property line] surveyor under the laws of the State of Maryland, License No. 183 Expiration Date 5/21/20"

ALL LAND
LLC
LAND SURVEYING

All Land, LLC
225 S. Seventh Street
Chambersburg, PA 17201

Tel: (717) 264-0804
Fax: (717) 264-1321
www.alllandllc.com

BOUNDARY SURVEY		
PAMELA PENDERGRASS		
33 E. 3RD STREET, FREDERICK, MD		
DRAWN BY: HMB	JOB NO: 18-075	SCALE: 1" = 20'
CHECKED BY: JML	DATE: 5-31-18	SHEET NO: 1 of 1